

INSTRUCTIONS

1. Please use the #2 black-lead pencil supplied when marking your answers to the questions on this form. DO NOT USE INK, BALLPOINT PEN, OR COLORED PENCIL. If you make a mistake, erase cleanly and then fill in the answer space you want. Be sure to fill a response position (☐) for each question where the question applies to the individual. Each answer space you mark should be filled in completely with a black mark, the same as shown in the SAMPLE QUESTION.

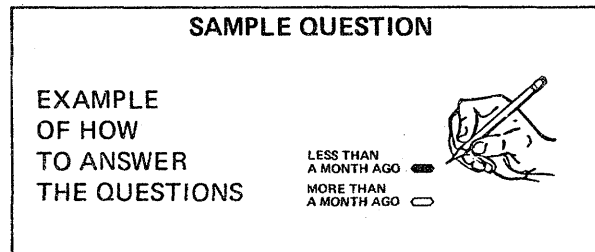

MAKE NO EXTRANEIOUS MARKS OF ANY KIND ON THE FORM

2. Do not mark or write in the shaded areas. The areas will be marked in the central office.
3. When you have finished questions 1 through 22, carefully fold at perforation and continue with questions 23 through 46.
4. Try to make your marks as shown here:
 - ☒ An ideal mark
 - ☐ A readable mark

Do not make them too light ☐ Too light or poorly erased

too short ☐ Mark too short

too long ☐ Mark too long

or too thin ☐ Too thin to read

COMMONWEALTH CARIBBEAN POPULATION CENSUS - DOMINICA

APRIL 7, 1981

FORM-CI
CONFIDENTIAL

APRIL 7, 1981

		Surname	First Name	Middle Name																						
SEC. 6	ALL PERSONS 15 YEARS AND OVER	P A S T Y E A R	23	MAIN ACTIVITY DURING PAST 12 MONTHS										23	WORKED	SEEKING FIRST JOB	OTHERS SEEKING WORK	WANTED WORK AND AVAILABLE	HOME DUTIES	STUDENT	RETIRED	DISABLED	OTHER	NOT STATED		
			24	WORKER OR OCCUPATIONAL STATUS DURING PAST YEAR										24	WORKED FOR OTHERS					HAS OWN BUSINESS/FARM						
			25	MONTHS WORKED DURING PAST 12 MONTHS										25	GOVT.	PRIV. ENTER.	PRIV. H'OLD	UNPAID WORKER	WITH PAID HELP	W/OUT PAID HELP	DID NO WORK	NOT STATED				
			26	MAIN TYPE OF JOB OR OCCUPATION DURING PAST 12 MONTHS (WRITE AS GIVEN)										26												
			27	INDUSTRY OR TYPE OF BUSINESS DURING PAST 12 MONTHS (WRITE AS GIVEN)										27												
			28	ECONOMIC SITUATION DURING PAST WEEK										28	WORKED	WITH JOB NOT WKG.	LOOKED FOR WK.	HOME DUTIES	STUDENT	RETIRED	DISABLED	OTHER	NOT STATED			
SEC. 7	FEMALES 14 YEARS AND OVER NOT ATTENDING SCHOOL FULL TIME	P W E E K	29	TOTAL NUMBER OF HOURS WORKED (INCLUDING OVERTIME) DURING PAST WEEK										29	0	1	2-3	4-5	6-7	8-9	10-11	12	NOT STATED			
			30	NUMBER OF LIVEBORN CHILDREN EVER HAD										30	0	1	2	3	4	5	6	7	8	9	NOT STATED	
			31	AGE OF MOTHER AT BIRTH OF FIRST LIVEBORN CHILD										31	0	1	2	3	4	5	6	7	8	9	NOT APPLICABLE	NOT STATED
			32	AGE OF MOTHER AT BIRTH OF LAST LIVEBORN CHILD										32	0	1	2	3	4	5	6	7	8	9	NOT APPLICABLE	NOT STATED
			33	NUMBER OF LIVE BIRTHS/STILLBIRTHS DURING PAST 12 MONTHS										33(a)	LIVEBIRTHS					(b)	STILLBIRTHS					
			34	UNION STATUS-AT PRESENT OR AT AGE 45										34	MARRIED	COMMON LAW	VISITING	NO LONGER LIVING WITH HUSBAND	NO LONGER LIVING WITH C.L. PARTNER	NEVER HAD HUSB. OR C.L. PARTNER	NOT STATED					
SEC. 8	THE HEAD OF THE HOUSEHOLD ONLY		35	DURATION OF UNION (COMPLETED YEARS)										35	0	1	2	3	4	5	6	7	8	9	NOT APPLICABLE	NOT STATED
			36	TYPE OF DWELLING										36	SEP. HOUSE	FLAT/ APTMT.	RANGE TYPE/ BARRACKS	OUT ROOM	PT. OF COMM. BLDG.	OTHER PRIV.	GROUP DWELLING	FIXED ABODE	NOT STATED			
			37	TYPE OF TENURE										37	OWNED	LEASED	PRIVATE RENTED	RENT FREE	SQUATTED	HP	GOVT. RENTED	OTHER	NOT STATED			
			38	WATER SUPPLY										38	PUB. PIPED INTO DWEL.	PUB. PIPED INTO YD.	PRIV. PIPED INTO DWEL.	PRIV. CATCHM. NOT PIPED	PUB. STAND PIPE	PUB. TANK	OTHER	NOT STATED				
			39	TOILET FACILITIES										39(a)	SHARED	NOT SHARED	NONE	(b)	PIT	W.C. LINKED TO SEWER	W.C. NOT LINKED TO SEWER	OTHER				
			40	YEAR WHEN DWELLING BUILT										40	1980	1979	1978	1970-77	1961-89	1960 OR EARLIER	NOT STATED					
			41	MATERIAL OF OUTER WALLS										41	WOOD	CONCRETE	STONE	BRICK	NOG	WATTLE/ ADOBE	WOOD AND BRICK	WOOD AND CONCRETE	OTHER	NOT STATED		
			42	NUMBER OF ROOMS										42	0	1	2	3	4	5	6	7 AND OVER	NOT STATED			
SEC. 9	ALL PERSONS		43	TYPE OF LIGHTING/FUEL USED FOR COOKING										43(a)	LIGHTING					(b)	COOKING					
			44	WHERE DID INDIVIDUAL SPEND CENSUS NIGHT										44(a)	THIS HOUSEHOLD					ELSEWHERE IN COUNTRY					ABROAD	
SEC. 10	PERSONS 15 YEARS AND OVER		44(b)	PARISH IN DOMINICA										44(b)	ST. AND.	ST. ROSEAU	ST. GEO.	ST. JOHN	ST. PETER	ST. JOS.	ST. PAUL	ST. LUK.	ST. MAR.	ST. PAT.	ST. DAV.	NOT STATED
			45	(FOR OFFICE USE ONLY)										45												
SEC. 10	PERSONS 15 YEARS AND OVER		46	PAY PERIOD										46(a)	WEEK	FORTNIGHT	MONTH	QUARTER	YEAR							
			46(b)	AMOUNT (\$)										46(b)	0	1000	2000	3000	4000	5000	6000	7000	8000	9000		

COMMONWEALTH CARIBBEAN
POPULATION CENSUS - DOMINICA

APRIL 7, 1981

1

IDENTIFYING NUMBER →

NAME OF
INDIVIDUAL →

Surname First Name Middle Name

SEC. 1

ALL PERSONS

SEC. 2

ALL PERSONS

ALL PERSONS

ALL PERSONS

ALL PERSONS

ALL PERSONS

ALL PERSONS

ALL PERSONS

ALL PERSONS

ALL PERSONS

ALL PERSONS

ALL PERSONS

ALL PERSONS

ALL PERSONS

ALL PERSONS

ALL PERSONS

COUNTRY	DISTRICT	MINOR	TOWN/ SPEC. AREA	E.D. NUMBER	HOUSEHOLD NUMBER	NAME OF INDIVIDUAL
8						

3	HOUSEHOLD NUMBER	3	100	200	300	400	500	600	700	800	900
4	INDIVIDUAL NUMBER WITHIN HOUSEHOLD	4	10	20	30	40	50	60	70	80	90
5	RELATIONSHIP TO HEAD OF HOUSEHOLD	5	HEAD	SPOUSE/ PARTNER	CHILD OF HD/SP	OTHER REL	BOARDER/ REL	DOMESTIC EMPL./REL	OTHER	NOT STATED	
6	SEX	6	MALE		FEMALE						
7	AGE (IN COMPLETED YEARS)	7	0	10	20	30	40	50	60	70	80
8	MARITAL STATUS (14 YEARS AND OVER)	8	NEVER MARRIED	MARRIED	WIDOWED	DIVORCED	LEGALLY SEP.			NOT STATED	
9	USUAL RESIDENCE	9(a)	THIS HOUSEHOLD		ELSEWHERE IN COUNTRY		ABROAD		NOT STATED		
10	BIRTH PLACE	10	ROSEAU	ST. GEO.	ST. JOHN	ST. PETER	ST. JOS.	ST. PAUL	ST. LUK.	ST. MAR.	ST. PAT.
11	RACE	11	NEGRO/ BLACK	EAST INDIAN	CHINESE	AMER. INDIAN	PORTU- GUESE	SYRIAN/ LEB.	WHITE	MIXED	OTHER RACES
12	RELIGION	12	ANGL.	BAPTIST	HINDU	CHURCH OF GOD	METHDST.	MORAVN.	PENT.	PRESBY/ CONGR.	ROMAN CATH.
13	NUMBER OF YEARS LIVED IN THIS PARISH	13	0	10	20	30	40	50	60	70	80
14	PARISH LAST LIVED IN	14	ROSEAU	ST. GEO.	ST. JOHN	ST. PETER	ST. JOS.	ST. PAUL	ST. LUK.	ST. MAR.	ST. PAT.
15	NUMBER OF PARISHES EVER LIVED IN	15	1	2	3	4	5	6	7	8	9 OR MORE
16	YEAR OF IMMIGRATION	16	BEFORE 1970	1970-72	1973-74	1975	1976	1977	1978	1979	1980
17	TYPE OF SCHOOL OR UNIVERSITY NOW BEING ATTENDED	17	NONE	NSRY/ INFANT	PRI- MARY	SECOND. OR COMP.	MULTI HIGH	OTHER SECOND.	UNIV.	OTHER	NOT STATED
18	ATTENDANCE AT SCHOOL OR UNIVERSITY	18	FULL TIME STUDENT	PART TIME STUDENT	NOT APPLICABLE						NOT STATED
19	HIGHEST LEVEL OF EDUCATIONAL ATTAINMENT (INCLUDING PERSONS STILL AT SCHOOL)	19	(a) NONE	NSRY/ INFANT	PRI- MARY	SECOND. OR COMP.	MULTI HIGH	OTHER SECOND.	UNIV.	OTHER	NOT STATED
20	OCCUPATION FOR WHICH TRAINED OR BEING TRAINED (WRITE)	20									
21	METHOD BY WHICH VOCATIONAL TRAINING ACQUIRED	21	ON JOB	AGRI. COLL.	TEACH. TRAIN. COLL.	TECH SCH	OTHER INST. TRAIN.	PRIV. STUDY	HOTEL	OTHER	NOT STATED
22	PERIOD OF TRAINING (FOR PERSONS WHOSE TRAINING HAS BEEN COMPLETED)	22	UNDER 1 YEAR	1-1 1/2 YEARS	1 1/2-2 YRS.	2-2 1/2 YRS.	2 1/2-3 YRS.	3-3 1/2 YRS.	3 1/2-4 YRS.	4-4 1/2 YRS.	4 1/2 YRS. & OVER

23	WORKED	23	SEEKING FIRST JOB	OTHERS SEEKING WORK	WANTED WORK AND AVAILABLE	HOME DUTIES	STUDENT	RETIRED	DISABLED	OTHER	NOT STATED
24	WORKED FOR OTHERS	24	GOVT.	PRIV. ENTER.	PRIV. H/HOLD	UNPAID WORKER	HAS OWN BUSINESS/FARM	WITH PAID HELP	W/OUT PAID HELP	DID NO WORK	NOT STATED
25		25	0	1	2-3	4-5	6-7	8-9	10-11	12	NOT STATED
26		26									
27		27									
28	WORKED	28	WITH JOB NOT WKS.	LOOKED FOR WKS.	HOME DUTIES	STUDENT	RETIRED	DISABLED	OTHER	NOT STATED	
29		29	0	10	20	30	40	50	60	70	80
30		30	0	10	20	30	40	50	60	70	80
31		31	0	10	20	30	40	50	60	70	80
32		32	0	10	20	30	40	50	60	70	80
33(a)	LIVEBIRTHS	33(a)	0	1	2	3	4	5	6	7	8
34	MARRIED	34	COMMON LAW	VISITING	NO LONGER LIVING WITH HUSBAND	NO LONGER LIVING WITH C.L. PARTNER	NEVER HAD HUSB. OR C.L. PARTNER	NOT STATED			
35		35	0	10	20	30	40	50	60	70	80
36	SEP. HOUSE	36	FLAT/ APTMT.	RANGE TYPE/ BARRACKS	OUT ROOM	PT. OF COMM. BLDG.	OTHER PRIV.	GROUP DWELLING	NO FIXED ABODE	NOT STATED	
37	OWNED	37	LEASED	PRIVATE RENTED	RENT FREE	SQUATTED	HP	GOVT. RENTED	OTHER	NOT STATED	
38	PUB. PIPED INTO DWEL.	38	PUB. PIPED INTO YD.	PRIV. PIPED INTO DWEL.	PRIV. CATCHM. NOT PIPED	PUB. STAND PIPE	PUB. TANK	OTHER	NOT STATED		
39(a)	SHARED	39(a)	NOT SHARED	NONE							
40		40	1980	1979	1978	1970-77	1961-69	1980 OR EARLIER		NOT STATED	
41	WOOD	41	CONCRETE	STONE	BRICK	NOG	WATTLE/ ADOBE	WOOD AND BRICK	WOOD AND CONCRETE	OTHER	NOT STATED
42		42	0	1	2	3	4	5	6	7	8
43(a)	ELEC.	43(a)	LIGHTING	KEROSENE	OTHER						
44(a)	THIS HOUSEHOLD	44(a)	ELSEWHERE IN COUNTRY	ABROAD							
45		45									
46(a)	WEEK	46(a)	FORTNIGHT	MONTH	QUARTER	YEAR					
46(b)		46(b)	0	1000	2000	3000	4000	5000	6000	7000	8000